The Home Newspaper for 7,000 People

The Upland News.

Loyal Always to Upland, California

VOL. XXXV. UPLAND, CALIFORNIA, TUESDAY, MAY 14, 1929.—4 PAGES. NO. 1.

ADAMS WILL BUILD NEW STORE SOON; LOTS ARE TRADED

One Structure Burned May 5 Will Be Replaced With Concrete Building

BIDS BEING RECEIVED

Miss Littooy Exchanges Property With L. Adams on Second Avenue

Plans for the construction of a concrete store building for Lafayette Adams on Second avenue to replace the one damaged by fire May 5 were announced today.

Completion of a trade deal where by Mr. Adams secures possession of a lot adjoining his damaged store on the south and Miss L. Littooy becomes owner of the lot where the Adams store is at present located, was also announced today.

The new building, 19 feet by 60 feet, will be erected on the lot obtained in the deal, with work expected to begin by the end of the week. Miss Littooy's building on the lot now owned by Mr. Adams was destroyed in the May 5th fire and she does not plan to re-build.

Several local contractors are figuring on the new structure and a contract will probably be let soon, according to Mr. Adams.

Clean Up Your Property

REMOVAL OF CAMPS TO BE CONSIDERED

Businessmen's Association Will Discuss Proposed Improvements

Removal of the Mexican camps from Foothill boulevard and Twelfth avenue, and sponsoring of a Saturday night entertainment program in the business district are items scheduled to be considered by the directors and members of the Upland Businessmen's association in the Davis cafe tonight, officials announced today.

Roy Karr, president, will also announce the selection of committee members.

Association Picks Eight Committees

Committees to direct various features of the Upland Business Men's association during the year were announced today by Roy Karr, president, and the list will be formally presented at the meeting of the group in the Davis cafe tonight. Committee members follow:

New mailing list committee—James E. Goodban, Clarence Fossett, and Dr. Claude P. Mengle.

Parking situation—Owen Atwood, I. J. Linkey, Amos Colborn and H. O. Blohm.

Advertising and Trade promotion—W. C. Reynolds, J. W. Mehl, A. H. Johnson, Ernest Olson, Cless D. Grier, Owen Atwood, and George B. Witman.

Closing of stores on special occasions—George B. Witman, H. S. Campbell, and Glenn Atwood.

City license ordinances—Glenn Atwood, Guy Clark, Clyde C. Danner, James E. Goodban and J. W. Mehl.

Membership—Ray W. Flickinger, J. W. Mehl and W. C. Reynolds.

Fire protection—F. H. Manker, Jack Dority, Robert M. Klindt and Jack Edwards.

Program—Richard T. Baldwin, J. M. Ross, Hjalmar Anderson and J. E. Wallin.

David Bradfield Joins Radio Firm

David Bradfield is today connected with the General Radio shop and the Ross Auto Electric shop, [illegible] in the radio sales [illegible] service. [illegible]rmerly Mr. Bradfi[illegible] was bo[illegible]per at the Uplan[illegible] Lemon Growers' association.

W. [illegible] Bragg [illegible] been appointe[illegible] successor [illegible] Mr. Bradfield [illegible] the Lemon Growers' office.

Mr. and Mrs. [illegible] E. Parker and son Charles, who have been residents of California for ten years will return soon to their former home in Newcastle, Indiana. Chas. Parker will engage in the undertaking business.

Changes Made in Telephone Book

Names of persons listed in the telephone directory will be grouped in one section and not under the various town headings, Charles L. Tuttle, manager, said today in announcing that the directory would be out June 1.

"In the new book irrespective of the exchange, all names will be arranged in alphabetical order," the executive explained, and pointed out that the change was made to eliminate some confusion that now exists.

CHAFFEY TALENT CHARMS ROTARIANS

Exceptionally Fine Program Given at Luncheon This Noon

Four Chaffey High school and Junior college young ladies, assisted by S. Earle Blakeslee, captivated the Upland Rotarians and their guests with a delightful musical program, which had the right of way at the club's weekly luncheon at The Sycamores this noon.

Miss Opal Presba was heard in violin numbers, Miss Martha Frank gave vocal selections, while a trio, Miss Frank, Miss Alta Hamilton and Miss Marian Brownlee, concluded the charming presentation. John Shepperson and A. L. Moore arranged the unique program.

The big pageant, "The First Californians," to be given at Chaffey June 24 and 26, came in for some well deserved "boosting." Glenn D. Smith, president of the pageant association, made a short talk in which he stated that the presentation would be one of the greatest events ever given here. Mr. Blakeslee, who has written the music for the play, stated that the pageant, as written by Miss Mabel Stanford, was the "finest thing of its kind" ever produced in Southern California. John D. Howe paid a spontaneous tribute to Mr. Blakeslee for his "soul, romance, artistry and inspiration," which he stated were a priceless asset to the community.

President Chas. V. Barr was in charge of the meeting. It was one of the most largely attended ever held.

Mennonites Have Special Services on Mother's Day

At the Mennonite church Sunday morning the Sunday school and church service combined in observance of Mother's Day. The program was opened by the little beginners who sang very sweetly a "Glad Welcome to Mothers." Each department in turn responded with a musical number and a reading. Among the numbers was a reading by Mrs. Albert Landis.

The pastor, Rev. Lester Hostetler, spoke feelingly on the subject, "The Mother's Reward," chosing for his text "Her children shall rise up and call her blessed." Miss Rhoda Widmer sang a solo and the choir rendered a fine number. The program was concluded by a song by the little ones who waved a farewell to their mothers as they sang "Goodbye to Our Mothers."

Practice Schedule For Twilight Teams Is Listed by Kirk

To some it may seem that the Upland Twilight baseball league is already underway, but it is just practice games and the complete practice schedule until the official opening of the season was announced today by Clair E. Kirk, secretary of the chamber of commerce. The games will be played on the junior high school field.

The dates and the name of the Upland firms lined up for practice games follow:

May 13, Lemon Growers; May 14, Merchants; May 15, 20-30; May 16, Woodman; May 17 Lemon Growers; May 20, Lemon Growers; May 21, Merchants; May 22, 20-30; May 23, Woodman; May 24, Merchants; May 27, Lemon Growers; May 28, Merchants; May 29, 20-30; May 30, Woodman; May 31, Woodman.

Mr. and Mrs. J. Teuscher will leave on May 23 for a five months tour of Europe. They will sail from New York on May 29. Mr. Teuscher was born in Baden Baden, 56 years ago and is returning for the first time.

SCOUTS READY TO GIVE PAGEANT AS FRIDAY'S FEATURE

Program and Contests Planned For Saturday Are Delayed One Week

LOCAL TROOPS ENTERED

Much Competition Among All Troops For Honors in Ticket Sales

Competition is keen today among the four Upland Boy Scout troops in the ticket selling contest for the pageant Friday night, marking the opening of the annual Boy Scout rodeo.

The Chaffey high school campus will be the scene of the entertainment that will be put on by the boys.

Various competitive features will mark the rodeo and will be put on by the troops of Old Baldy council. There will be contests in camp pitching, making fire by friction, knot tying, and many of the other interesting feats the Scouts are taught to perform with skill.

Contests Postponed

It was at first planned to hold a two-day rodeo, the big program of competitive activities coming on Saturday, but the plans have been changed and this program of contests will be postponed until next Saturday, May 25. However, the change in Saturday's plans will in no way affect the Friday night program and the boys are ready to put on their "big show."

Upland Scouts will be well represented and will make a hard fight to uphold their reputation as expert craftsmen.

Enter Two Contests

Troop No. 3, Paul Schowalter, scoutmaster, will enter two feature contests. The following boys of Troop 3 will compete with boys of Troop 1 in camp pitching: Manley Rose, Dudley Campbell, Phil Born, Junior Marlar, Howard Roberds, Warren Fuller, Arthur West and Robert Townsend.

In the fire-by-friction contest the following Troop 3 boys will be entered: Paul Schaffner, Manley Rose, Dudley Campbell, Arthur West, Phil Born, Norman Mather, Robert Catto, Howard Roberds, Wilbert Kaufman and Paul Weber.

Troop 1 Boys

The members of Troop 1 entering these two contests will be: Camp pitching: Fred Parmenter, Paul Lady, Paul Clewett, Harry Kendall, Emerson Parmenter, Emmett Hogan, Barrett Thorpe and William Rogers. In the fire-by-friction contest the entrants will be the same as those in the camp pitching, with the addition of Robert Rogers and Elwin Bice.

Proceeds from the Friday night pageant will be used in completing equipment at the Boy Scout camp at Camp Tulakes.

The pageant deals with the origin of Boy Scouting, and showing what has been taken from each historical period to provide for the present day camp program.

Mothers Honored at Presbyterian Church on Sunday

Mother's Day was appropriately observed at the Presbyterian church Sunday morning. Previous to the regular church service mothers of the children were special guests at their class where courtesies were extended.

An effort was made to bring all mothers to the morning service, those who were older were called for and brought comfortably in automobiles. Each person attending church was presented with a flower at the entrance, a red flower if the mother was living and a white flower if not living. The pastor, Dr. R. C. Stone, spoke very thoughtfully in a gracious tribute to motherhood. A beautiful anthem, appropriate to the theme was sung by the choir and a vocal solo, "Mother o' Mine" was sung by William Seguin, accompanied by Mrs. Earl H. Johnson, organist.

Ordinance Provides For Rubbish Fires

As the result of a new city ordinance going into effect Saturday, people can burn their rubbish from 4 to 10 o'clock in the mornings.

This measure was passed as a precaution against fires, the officials believing that a rubbish fire early in the morning is not so likely to get out of control as later in the day.

"Clean Up" Is Plea

Next week is "Clean-Up Week!" The city trucks will collect your rubbish free of charge. All you need to do is to put it next to the street or alley so it will be easy to load and the city forces will do the rest. Your vacant lots and back yards as well as your front yards should be cleaned up and the weeds either burned off or hoed.

Don't wait until after "Clean-Up Week" is over to get started. Start in the first thing and help to make this campaign a success, for it is only through cooperation that we can accomplish the thing every city should strive for—and that is cleanliness.

Cleanliness makes for health, beauty and safety. Many destructive fires have been caused by dropping lighted matches or cigarettes in the grass of neglected back yards. Every summer the fire department is called out several times to fight grass fires and sometimes considerable damage is done before the fire is under control. Let's decrease this fire hazard by cleaning up now before it is too late—and then keep clean!

R. G. MANLEY, City Engineer.

LIONS CONCLAVE DRAWS UPLANDERS

Nearly Every Member of Local Club To Be in Long Beach This Week

Almost every member of the Upland Lions club will be in Long Beach several days this week attending the district convention. So attractive is the program that registrations are reported far in excess of any previous district meeting, according to Herbert C. Naylor, a member of the club and chairman of the convention committee.

The list of those planning to attend the conclave follows:

Bruce Bower, J. H. Jacobs, Frank Lemon, Mr. and Mrs. Glenn M. Atwood, J. W. Mehl, Ray W. Flickinger, Mr. and Mrs. Francis H. Rogers, Mr. and Mrs. Ray C. Norton, Mr. and Mrs. A. W. Burt, Earl Johnson, Hubert Manker, Mr. and Mrs. Harold W. Cook, J. Emory Sargent, Mr. and Mrs. C. E. Rosenberger, Wiley W. Mather, Norman S. Lawson, Fred E. Draper, Mr. and Mrs. J. F. Sawyer, F. W. Williams, Rev. and Mrs. Bert Foster, Mr. and Mrs. Herbert C. Naylor and Mr. and Mrs. Leigh Thompson.

Pick Up the Cans

DAUGHTERS PLANT WHITE BIRCH TREE

Members of Mary Brainard Tent Dedicate Young Tree in San Antonio Park

A sturdy white birch has been added to the increasing number of shade trees in San Antonio park, having been set out there Sunday by the members of Mary Brainard Tent, No. 48, Daughters of Veterans of the Civil War.

A pretty ceremony marked the planting of the tree, which occurred on Mother's day, and the tree was dedicated to the mothers of the daughters of Civil War veterans.

Mrs. Louise Hamer, patriotic instructor of the tent, was in charge of the program and made a brief dedicatory talk. The beautiful and very appropriate song, "Trees," was sung by Miss Bertha Palmer, accompanied by Miss Marion Short, violinist. Mrs. Dessie Harrington read the much-loved poem, "Mother o' Mine," and all present joined in giving the salute to the flag. The program was closed with the singing of America, and the young birch was left to draw its life from the earth and the sun and to pit its strength against the winds that blow. May it live long and wax tall and strong, and cast its shade where children play and tired men and women rest for many years to come.

Mrs. Post Takes Part of "Mother" in Dramatization

Mother's Day was observed in a very impressive service at the Methodist church Sunday evening.

An old-fashioned living room was represented on the platform with a typical "center table" on which stood the old-time lamp, the family Bible and the sewing box. In her chair beside this table sat the "mother," represented by Mrs. C. H. Post, who simply acted her own sweet self and reminded many in the audience of their own dear mother. As she read her Bible and pondered aloud the door was opened and in flocked her children, Miss Anna Beall Clark, Mrs. Ralph Wilson, Bert Hendy, Mr. and Mrs. W. R. Wilsie and two grandchildren, Francis Wilson and Elizabeth Wright.

A natural evening was spent by this family circle as the children expressed their love for their mother and appreciation for her years of care for them. To her request, "Children, won't you sing something," they gathered around the old organ, played by Mrs. Wilson, and sang one after another old favorites: "Love's Old Sweet Song," "Mother Machree," "Tell Me the Old, Old Story," "Jesus, Lover of My Soul," the mother herself singing at the request of her children.

The grandchildren sang "Sweeter as the Years Go By," which suggested the beautiful tribute paid by Miss Clark to "Mother." During the evening the minister, Dr. Jas. A. Stavely, called, adding his praise to mother love that never changes and calling upon Mother Post for the benedictory prayer.

CLEAN-UP DRIVE TO START MONDAY

Cooperation Asked in Making City More Beautiful and Safe From Fires

Efforts in Upland today are centered upon making this city more beautiful and the week starting with next Monday has been set aside by the city council and chamber of commerce for the residents to cooperate in cleaning up their properties.

If all cooperate, the officials point out, the fire hazard will be reduced to a minimum, and the city will offer a more attractive appearance to the visitor.

Richard G. Manley, city engineer, said today that the city trucks will be at the service of the people in hauling off the rubbish, providing the material is placed on the parking. In an article in today's issue of The News he sets forth certain rules to be observed in cleaning off lots and back-yards.

C. B. Churchill, of Tuscon, Ariz., is here visiting his son, H. R. Churchill, 1053 Washington boulevard.

Time to Clean Up

EMPLOYERS GUESTS OF 20-30 GROUP

F. J. White Tells of Work at Shanghai University; Glover Chairman

Employers' night was the occasion of note at Twenty-Thirty meeting last night. Each member was honored by the presence of his "boss," except in a few instances where such is an unknown quantity. Elno Steiner arranged the meeting.

F. J. White, former president of the University of Shanghai, was speaker of the evening. Mr. White, an Upland man, has achieved renown throughout China as an educator and administrator. Although known to but few here, his work with his college in Shanghai is that of a great and highly popular man: he has seen the development of this large educational institution in a concentrated population of about three millions, and has witnessed rebellions, war, and international disagreements. The essence of these experiences was offered to those present last evening.

Dorsey Glover capably handled the chairmanship, acting in this capacity because of the absence of President Loraine Loch. A vocal and violin solo were given by Boris Cherbak and Ted Combs, respectively.

HOSPITAL GUESTS GET VIEW OF ALL MODERN EQUIPMENT

"At Home" Program Draws Many to Community Institution Here

APPARATUS IS EXHIBITED

Officials Direct the Visitors Through Departments; Mrs. Weber at Head

Monday afternoon and evening the San Antonio Community hospital, spotlessly immaculate and made more beautiful by baskets of flowers, the gifts from friends, was "at home" to the public. A large number of people took advantage of the opportunity to go through this fine institution.

The guests were greeted by the members of the executive committee of the hospital auxiliary who served punch and wafers to the visitors. The receiving line was comprised of Mrs. A. L. Weber, president of the Women's Auxiliary, Mrs. H. W. Flowers, Mrs. G. A. Hanson, Mrs. H. O. Chapman, Mrs. Frank Newell, Miss Gertrude Reid and Mrs. Bess Jones. Mrs. C. V. Barr and Mrs. H. E. Swan presided at the refreshment table.

Guests were most courteously conducted throughout the entire hospital and those who had not previously visited a hospital of Californian construction were amazed to learn how many complete departments, so fully equipped, can occupy a one-story building.

In the X-ray department Miss Mable Johnson, recently from Winnipeg, Canada, has charge of the X-ray machine, quartz light, and metabolism register all of which are of the very finest type of equipment. Miss Johnson very kindly demonstrated the use of this apparatus.

Miss Ester Klucker, surgical superintendent, courteously conducted guests through the surgical department where the two operating rooms, for major and minor operations, the maternity room and emergency room were all in immaculate readiness for service.

Mrs. C. S. Lehman, superintendent of nurses, allowed the visitors a glimpse of the nursery, fully equipped with everything necessary for the new arrival even to a baby incubator. She also showed them "behind the scenes" where much of the work is done which furnishes comfort to patients, the large laundry, the scientific kitchen furnished with a rolling steam table which makes possible appetizingly hot dishes for sick folks.

The San Antonio hospital has fourteen regular nurses on duty and five special nurses. Mrs. Mae Cable is financial manager and has the interests of the institution at heart. Miss Brand is her secretary. All together many new friends were won for our community hospital by this opportunity to learn more of the well planned efficiency of this institution for service.

Hoe the Weeds

Air Club Leaders Will Meet Friday

Plans for the Upland Air circus and the program to be followed from now until June 1, date of the event, will be discussed at a meeting of the club officers Friday night, George B. Witman, president, announced this afternoon. At that time, steps will be taken to secure more new members.

Legion Men Will Attend Big Dinner

County Council of the American Legion will meet tonight in Redlands and a big fish dinner will be a feature of the meeting. Among the members of the Upland post attending the dinner will be, R. G. Manley, Allan Barr, Hjalmar Anderson, Milton Huxtable, Bruce Moore, Clair E. Kirk, Harry Plum, Glenn Hipes, Carl Riggs, Frank Lutz, Niles Rohrig, Tom Howarton, E. E. Marsh, John D. Howe, and Gene Nisbet.

Ralph Reynolds of El Centro was a guest of his brother, A. C. Reynolds, of the San Antonio Water Co., today.

Mrs. Ida M. Puckett entertained as guests over the week-end Mr. and Mrs. Milton Isham of San Gabriel.

Mrs. Johnson Will Give Organ Recital

At the urgent request of friends, Mrs. Earl H. Johnson will give an organ recital at the Presbyterian church Sunday afternoon at 4:30. She will be assisted by Miss Margaret Johnston, violinist, of Ontario.

An unusual number will be rendered by these two musicians, an overture written for the organ and violin. Miss Johnston will also play a violin solo arranged especially for her from a composition, "A Romance in C," written by Mrs. Johnson.

Lovers of good music will be happy to have this opportunity to listen to this recital. The program will be announced later.

REALTY DEALS ARE REPORTED

San Antonio Heights Ranches Change Hands; One New Family Gained

Two pieces of realty property have recently changed hands in the thriving San Antonio Heights district. B. S. Smallwood has sold to Harry Phelps a three acre grove on Twenty-fourth street. There is no house on the property and the deal does not involve a change of residence, both parties to the transaction now residing in San Antonio Heights.

In the second deal the house and two acre grove on Vista Drive owned by Miss Lydia Byer, 338 East G street, Upland, was purchased by Mr. and Mrs. M. Moore, of Los Angeles, who will make their home on their new property. San Antonio Heights has recently attracted a number of people from the larger cities who are looking for a select and highly desirable residence location.

Eleven Uplanders Deep-Sea Fishing

Leaving at an early hour this morning 11 of Upland's deep-sea fishing experts went to Newport Beach with the intention of chartering a boat and trying their lunck with the finny tribe in the briny deep several miles off the coast.

Members of the party, who will be telling fish stories for the next week, are D. J. Cameron, W. C. Reynolds, O. W. Kankel, E. H. Haury, H. A. Cooley, J. Betz, G. E. Pickett, C. C. Danner, W. F. Dettweiler and James E. Goodban.

Mrs. Sharpless Speaks to Girls Only This Evening

Mrs. Jennie Sharpless of the World Purity Federation is to continue her instruction on moral education this evening, May 14 in the Beulah college auditorium This afternoon she spoke to mothers only, and tonight she will speak to girls only.

Mrs. Sharpless is especially interested in girls of the high school and college ages. Her entire time is given to this type of public work.

This meeting is open to all girls.

At the regular meeting of the Eastern Star Monday evening initiation of the following candidates occurred: Mrs. Mildred Puckett, Mrs. Julia Peters and Mrs. Thelma Kirk.

Leonard Mather, son of Mr. and Mrs. W. W. Mather, Laurel avenue, was able to go to school this morning after an absence of four weeks while suffering with an ear infection. He is still under the care of specialists.

Mr. and Mrs. W. W. Mather entertained the former's parents, Dr. and Mrs. F. D. Mather of Pasadena and Miss Sussie Dewey, and aunt. Dr. Mather preached very effectively at the Methodist church Sunday morning. Dr. and Mrs. Jas. A. Stavely were guests at the family dinner at the Mather home.

At the regular meeting of the Woman's Hospital Auxiliary at the hospital library next Monday, May 20, at 3 o'clock Miss Reece of the Los Angeles Orthopedic hospital will give a most enlightening talk about the work of that hospital in surgical correction of children's deformities. The public is invited to enjoy this opportunity.

UPLAND WOMEN TO MEET FOR MAKING OF PAGEANT PLANS

Mrs. Carter Will Address Group Tomorrow Afternoon at Chaffey

MRS. BAXTER HEADS LIST

All Women of West End Invited to Unite With Group and Back Project

Members of the Women's committee for the pageant, "The First Californians," which is to be presented at Chaffey amphitheatre June 24 and 26, are to meet tomorrow afternoon at Chaffey auditorium at 3:30 o'clock, when Mrs. Artie Mason Carter, pageant counsellor, is to address the group, it was announced today.

Mrs. Isaac C. Baxter is chairman of the Upland group and Mrs. W. C. Scheu, secretary-treasurer.

The women's committee, which will have direct charge of the sale of tickets for the coming event, draws its membership from the entire West End. The Upland division was recently organized at a tea at the home of Mrs. Earl Wheeler Paul. Groups for Ontario, Cucamonga, Alta Loma, Etiwanda, Fontana and Chino were organized at teas held at the home of Mrs. S. Earle Blakeslee, 214 East Fourth street, Ontario.

Tomorrow's meeting, at which Mrs. Carter will outline plans for the coming campaign, was originally announced for the Hotpoint club, but Glenn D. Smith, executive chairman of the pageant association, decided on Chaffey auditorium as a more central location. All committee women and their team workers are expected to attend, and the meeting will be open to anyone who is interested in making a success of this beautiful pageant, which it is hoped to make an annual affair.

Last Friday a number of names were announced as members of the Upland Women's committee, of which Mrs. I. C. Baxter is chairman.

This morning Mrs. Baxter announced that a number of other names have been added, among the new committee members being several men who are willing to lend their assistance putting on the big pageant. The names announced by Mrs. Baxter are Mr. and Mrs. James Black, Dr. and Mrs. Bert Foster, Mr. and Mrs. Richard T. Baldwin, Mrs. Roswell Brownson, Mr. and Mrs. Henry Eckstien, Mr. and Mrs. E. C. Smith-Neill, Mrs. L. D. Temple, Mrs. Maud Roth, Godfrey Andreas, Mr. and Mrs. Clyde DuVall and Mr. and Mrs. Frank Nichols. More names will be added later.

Special Services at Bethany Union Church on Sunday

The Mother's day services at the Bethany Union church in San Antonio Heights, were especially pleasing, an excellent sermon and a Sunday school program marking the observance.

A. Donald Minton, of Ontario and a Chaffey junior college student, delivered the sermon at the regular 4 o'clock service. He brought with him the La Verne college quartet who sang three beautiful numbers.

Preceding the service, the Sunday school program was held. It is the custom of the school for the departments to take turn about in conducting the session and Sunday Mrs. H. J. Clewett's class of girls was in charge, giving several special musical numbers. Miss Florence Clewett gave a reading and there was a beautiful violin duet by two of the girls, while Mildred Hansen, accompanied by Esther Hewlett, sang an appropriate number.

One event which all present enjoyed was the presentation by Elizabeth King of a beautiful bouquet of pink and white roses to Grandma Knight, the oldest mother in the Heights and beloved by everyone, as was well expressed in Miss King's touching presentation. All mothers who attended the service were presented with flowers.

Members of the police department were called upon yesterday morning to dispatch a small white curly-haired dog believed to have been suffering from rabies, which upset the neighborhood of 448 Eleventh avenue. The officers were called to attend to the animal by Jack Voigt.

The Upland News

Established in 1894
170 Second Avenue—Phone 29

Published Every Tuesday and Friday at Upland, California, by
RICHARD T. BALDWIN

Subscription Rate $2 Per Year

Entered at the Upland, California, postoffice as second class mail matter.

TODAY'S BIBLE TEXT

For which of you, intending to build a tower, sitteth not down first, and counteth the cost, whether he have sufficient to finish it?—St. Luke 14:28.

Shoveling Fog in Upland

(Editor's Note—Although we try to be fairly careful what goes into "our" column, we are breaking a pretty hard and fast rule of writing our own editorials, to let a good friend of ours do it this Tuesday. He writes to differ with us on our stand on cigarette smoking. We have had quite a lot to say about this issue lately and it is only fair play to let the other side take to the open forum. So read what "Ima Smoker" says and see what your thinking brings you to on this cigarette business. Are we "shoveling fog," or are we barking up the right tree? Here is what our good friend writes.)

Los Angeles, Calif.,
May 9, 1929.

To the Editor of The News:

Admitting that I may have read it somewhere, it is true, nevertheless, that wise men provoke arguments and fools carry them on! Accept the compliment implied, for you have provoked this display of foolishness.

Go on shouting down the valleys of the world from your delightful vantage point at Upland until the last cigarette stub on earth has started the last forest fire and I'll come again to your pretty Eutopia and we'll sing rousing Hallelujahs of victory. (Did you every actually try to start a fire with a cigarette stub?)

Meanwhile, of course, you'll arrange with Uncle Sam to design for his soldiers a tunic with a bustle effect in which pipe and tobacco may be concealed without upsetting physical contours. So many men, you know, took to cigarettes when they were poured into uniforms that did not permit them to tote pouches and pipes. And they're still trying to smoke up the world's visible supply—with the aid of a few millions of modern women. Women, after all, aren't they somewhat after the fashion of our grandmothers—or is it great-grandmothers—who smoked corn-cob pipes, clay hods, or just plain briars?

The mere fact that one of the world's best doctors insisted that I should continue to smoke cigarettes, the least harmful form in which tobacco is compounded, if I must pollute my nerves with nicotine, may be offered as an after-thought.

You know how sincerely I agree with the anti-cigarette crusade; here, as in so many of our crusades, we are only shoveling fog. We're merely trying, in our egotistic way, to teach the eagle to fly! I know many otherwise excellent men who disfigure themselves and discount the esteem in which they are held, by nursing cigarettes through most of their waking hours. Yet I know even more promising chaps—excellent Christian gentlemen; honorable in business, dapper in dress and deportment, models of manly perfection—who chew gum with their mouths open.

And, would you believe it, sir: I know a woman (do you know any of her kind?) who has permitted the servants to put her first born to bed every night for the last two weeks so that she might escape the duties of motherhood in time to get to one meeting after another of some uplift society or another where busybodies were planning crusades against one thing or another.

"But," you're going to say to me, "you are using lone examples with which to decry the crusade against a general and growing evil." Allegation denied! There are more women crusaders than women smokers. As many men chew gum as smoke cigarettes. (I hope my boy chooses cigarettes—within reasonable limits—and steers clear of the gum habit.)

I know a girl who smokes cigarettes. I can't say that I admire the habit, although it is preciously small business of mine. (I hope my daughter chooses cigarettes and foregoes four-inch heels, falsehood, vanity, selfishness—the cardinal and all-inclusive sin. None of these necessarily goes together with cigarettes, for many modest, truthful, unselfish women smoke.)

And I know another woman who drinks anything with a "kick" in it, and suffers accordingly. Yet she lambasts the cigarette smokers in her bridge club with every sober breath.

Tell me this: What have your anti-cigarette crusading compatriots in Upland been doing about some other seemingly vital matters? What plans are afoot to keep the minds and bodies of your boys and girls so actively occupied that they will not fall into the channels and companionships that breed cigarette smokers—and gum chewers?

Have the gum chewers erected playgrounds and built swimming tanks? Have they given their best to the promotion of the Boy Scout movement? How many of your righteous fathers have probed the soul of a son to find that, given his chance, the lad's a better man than dad is, by the gods? Has any man you know of this week properly praised any boy you know for a fine display of young manhood? Yet don't you know one or two who have gone out of their way to criticize or penaliize some bit of boyish enthusiasm or poor judgment?

How many of your fine women, who have never smoked a cigarette have taken a little girl in the blossomlands to show her the beauty that lies in the heart of a flower? Or the blending of a crimson sunset beyond your purple hills?

How many columns of newspaper space have been devoted constructively to unseating the false gods enthroned in a lot of the homes you know about? And some of them, you know, have never been defiled by the foul smoke of a cigarette. How many of the "lower ten" in your town have had to ASK for charity since Christmas? Or does Upland dispense its charity without the asking and for other reward than that of the selfish satisfaction of having done one's bit at the annual show-off season?

Nothing under the sun looks cheaper or more inane than a full-grown man lapping at the defenseless muzzle of a little cigarette. Admitted! Yet we go on smoking to defend ourselves from too close contact with other and even more sinful folk.

As for the women: Well, grandma didn't seem to worry a lot because great-grandma dragged at a smelly pipe. But grandma would have supposed the wickedness of Sodom reincarnated, and would have told the world about it with all the fervor of her blessed Scottish heart, had she seem the shameless huzzy in rolled socks and knee-length skirts (to say nothing of powdered nose and painted lips) who took me to a pathetic cleaning on a public golf course this very day.

Which is by way of saying that the world do wag, sir, and far be it from us to step into the path of the chariot of fate by telling lovely womanhood where to head in. If they want to smoke they'll do it with the same ease and grace with which they vanquish us at golf.

Maybe we can get at the villainous habits of smokers by reaching to the weakening spring of an universal moral stream in which cigarette smoking is one of the minor effects and not at all a cause.

Let's see if the house we occupy is quite ready for heavenly estate before we consign the cigarette smoker alone to the perdition in which, so we've been told, there remains a modicum of respect for the hope all of us must now and then profess for being allowed to go to hell in our own peculiar ways.

Respectfully,
IMA SMOKER

Notes of Society

W. C. T. U. Program to Be Held Friday—

The Woman's Christian Temperance Union will meet for the regular session and program in the Upland Presbyterian church on Friday, May 17. Everyone is cordially invited to attend the meeting.

* * *

Founders Day Will Be Observed Saturday—

Plans for the annual observance of Founders Day, Saturday May 18, at the David and Margaret Home for Children, at La Verne, are attracting much attention throughout Southern California and a large number of friends of the home are expected. Orphan children from many places in this section are cared for at the David and Margaret home and support is given by many churches and various other organizations. A number of Upland people are planning to attend the Founders Day program.

* * *

Relatives Gather for Picnic Near Victorville—

A family gathering in which relatives of Upland, Ontario and Banning participated, was held Sunday at the home of Mr. and Mrs. John Kuebler, near Victorville. In the party were Mr. and Mrs. V. Wade Holden, and family, Mrs. Minnie Davis and son, Harlan, Miss Marcia Cadnum, Mr. and Mrs. Owen Davis, of Ontario, and Mr. and Mrs. Martin Stamm, and Mrs. J. H. Cadnum, mother of Mrs. Holden, and Mrs. S. E. Couch, who were visiting last week with Mrs. Cadnum's nephew, L. E. Carson and Mrs. Carson and son Donald. in Banning, all of whom joined the party at Victorville. All the visitors carried lunches and a big picnic dinner was spread.

Mrs. Cadnum, who has been here for the winter, will leave within a week for her home in Brunswick, Ohio. She expects to return here next fall. The gathering held Sunday was in the nature of a farewell to Mrs. Cadnum.

* * *

B. and P. W. District Meeting In Santa Ana—

Mrs. George L. Winter and Mrs. F. H. Manker, members of the district board are planning to attend the annual convention of the Southern district, Business and Professional Women's clubs, to be held at Santa Ana on June 7-8-9. Mrs. Mark H. Bailey, active member of the local club, very probably will attend also, as will other members of the club who may have an opportunity to attend one or more sessions. Official delegates to the convention will be elected at the June meeting of the local club.

H. G. Smiths Announce Marriage of Daughter—

Mr. and Mrs. H. G. Smith, 129 West Tenth street, yesterday announced the marriage of their daughter, Miss F. Pauline Smith to Edward Antony Auer, son of Mrs. Christina Auer of 424 North Lemon street, Anaheim.

Miss Smith has lived in Upland for a number of years and has a host of friends here who will be interested in the announcement of her marriage. She is a graduate of the University of Redlands, having also graduated from Chaffey high school and junior college. For the past two years Miss Smith has been teacher of the first grade in the Anaheim Central school. She is a member of Delta Kappa Psi.

Mr. Auer is associated with the Buick agency in Santa Ana, but has lived in Anaheim for the past five years and is well known in both cities, being a member of the Masonic lodge. He has just built and furnished an attractive home for his bride and after May 17 they will be at home to their friends at 927 North Dickel street, Anaheim.

Methodist Young People Enjoy Three Parties—

The several departments of the young people of the Upland Methodist church seemingly were simultaneously struck with the desire for entertainment Friday evening, three groups setting out for as many destinations.

The junior high members numbering about 30, went to Pickering Park, San Bernardino, where they enjoyed a merry skating party. These young folk were accompanied by Mr. and Mrs. James E. Goodband, W. W. Horak, W. C. Andrews, Miss Edith Knoles, Mrs. Fannie Gay and James Paulin.

The senior high group, accompanied by Owen E. Atwood and Miss Anna Beall Clark, set out for the Colton plunge, but upon arrival they found the plunge closed and they went on to Pickering Park where some joined the first group at the skating rink and others found the water in the plunge fine for swimming, while some of the party enjoyed both recreations.

The third group, members of the Young People's department, selected a Riverside park as the scene of a jolly wiener roast. This party was accompanied by Miss Gladys Riley, W. W. Mather and Dr. James A. Stavely.

MEAT HOW TO BUY AND USE
THE DIFFERENT CUTS

SHOULDER OF VEAL

BANG goes the high cost of living again. Roasted, stewed or boiled, veal is always good. And to tickle the palates of the entire family just serve it scalloped. And take the precaution of purchasing at Clark's Market.

CLARK'S MARKET
Quality Meat only
270 2nd Ave-UPLAND-Phone 129

ANDERSON'S
"The Best For Less"
Phone 700 Free Delivery
210 East Ninth St.

KENTUCKY WONDER STRING BEANS
2 LBS 32c

ICED LETTUCE 2 FOR 15c
FRESH PEAS 3 LBS 25c

ALL-GREEN ASPARAGUS
3 LBS 25c

JENNY WREN FLOUR 2 PKGS 40c
STRAWBERRIES BOX 10c
SUMMER SQUASH 2 LBS 25c
ITALIAN SQUASH 2 LBS 25c
CABBAGE Large Heads Each 7c
NUCOA PER LB 22c

WALDORF TOILET PAPER
THE ROLL 5c

PRICES WEDNESDAY AND THURSDAY ONLY

Ford Owners

We are completely equipped to handle every kind of Repair Work on your Ford car. Only genuine Ford parts used, and a fixed labor schedule, so you can know in advance what your repair cost will be.

Charles E. Puckett
FORD DEALER
308 Second Avenue
Phone 28

Be color-correct

Use Acme Quality Paint, Varnish and Lacquer. This is the age of color, correctly used, both inside and outside the home. It is up to us to know our colors.

You cannot afford to choose colors inadvisedly. Only quality paint can be authentic in color, beautiful and enduring.

Just be sure the ACME QUALITY label is on the paints you buy and you will be color-correct. An ACME color scheme brings you authentic harmonies in the latest, most popular shades. And it brings you lasting harmony—for ACME colors retain their beauty, insure years of service.

ACME QUALITY
Paint-Varnish-Lacquer

Because we like to give our customers the *top* quality in any product, we sell ACME QUALITY Paint, Enamel, Lacquer and Varnish—a finish for any need inside or outside your home.

It is spring—time to decorate now. Let us advise you.

"THE HOUSE OF COLOR"

Manker & Benson, Inc.
Home Decorators
242 East Ninth, Upland
Phone 314

Insist On
ATCHLEY'S AYE-ONE
ORANGE BLOSSOM HONEY
Specializing in Beekeepers' Supplies and Honey Cans
WILLIAM ATCHLEY
144 Campus Avenue Phone 626
Upland, Calif.

HOME BUILDERS—

When planning a home you will make the owner happy by providing a proper Heating System. UNIT GAS FURNACES—electrically controlled—installed by

ONTARIO SHEET METAL WORKS
Phone 92 119 So. Lemon Ave.
Ontario, Calif.

daily Xback east cursions
beginning on May 22nd
Return Limit Oct. 31st, 1929
round trip

Atlanta, Ga.	$113.60	Louisville, Ky.	105.88
Boston, Mass.	157.76	Memphis, Tenn.	89.40
Buffalo, N. Y.	124.92	Milwaukee, Wis.	93.90
Chicago, Ill.	90.30	Minneapolis, Minn.	91.90
Cincinnati, Ohio	110.40	Montreal, Que.	148.72
Cleveland, Ohio	112.86	New Orleans, La.	89.40
Colo. Springs, Colo.	67.20	New York City, N. Y.	151.70
Dallas, Texas	75.60	Oklahoma City, Okla.	75.60
Denver, Colo.	67.20	Philadelphia, Pa.	149.22
Des Moines, Iowa	81.55	Pittsburgh, Pa.	124.06
Detroit, Mich.	109.92	St. Louis, Mo.	85.60
Fort Worth, Texas	75.60	St. Paul, Minn.	91.90
Galveston, Texas	78.00	Toronto, Ont.	125.72
Houston, Texas	75.60	Tulsa, Okla.	75.60
Indianapolis, Ind.	103.34	Washington, D. C.	145.86
Kansas City, Mo.	75.60		

most everywhere East

7 daily Santa Fe Trains to Chicago & Kansas City 7
FRED HARVEY dining service
on the Santa Fe has won international fame
on your way ◆ Grand Canyon and Indian-deteur
Santa Fe Ticket Office and Travel Bureau

T. M. NICHOLS, Agent
Phone 102

It costs very little to recondition a
MODEL T FORD

THE Ford Motor Company is making a new car, but it is still proud of the Model T. It wants every owner of one of these cars to run it as long as possible at a minimum of trouble and expense.

Because of this policy and because of the investment that millions of motorists have in Model T cars, the Ford Motor Company will continue to supply parts as long as they are needed by Ford owners.

So that you may get the greatest use from your Model T, we suggest that you take it to the nearest Ford dealer and have him estimate on the cost of any replacement parts that may be necessary.

You will find this the economical thing to do because a small expenditure now will help to prevent costlier repairs later on, increase the value of the car, and give you thousands of miles of additional service.

For a labor charge of only $2.60 you can have your generator put in first-class condition. A new universal joint will be installed for a labor cost of $3. Overhauling the carburetor costs $1.50; steering gear, $3.50; radiator, $7.50. A complete overhauling of the rear axle assembly runs between $5.75 and $7 for labor. An average price of $22.50 covers the overhauling of the motor and transmission.

These prices are for labor only because the need and number of new parts depend on the condition of each car. The cost of these parts is low, however, because of the Ford policy of manufacturing and selling at a small margin of profit.

FORD MOTOR COMPANY

Local News Briefs

Mind that menace.

Make Upland Clean.

Fire is always unexpected.

Empty cans collect waste and breed mosquitoes.

Avail yourself of free hauling of rubbish during "clean-up" week.

Is there a cellar in your house? Be critical of the contents. Remember fire prevention pays.

For quality building see H. A. Cooley, 550 Laurel Ave. Phone 645. 65tf

Miss D. Bryant, of Pasadena, spent Sunday, Mother's day, at the home of Mrs C. J. Bryant, 2035 Euclid avenue.

Look in your attic, in the corners of closets, near chimneys, vents and heating appliances—and remove all combustibles.

Albert Billington, accompanied by his daughter, Mrs. Susan B. Mehl, and her daughter, Jean, and Mr. and Mrs. Wm. Korrell, spent Sunday at Long Beach.

James A. Pitts left today for Merced to arrange for bringing 600 head of cattle to his feeding yards here. He was accompanied by Robert Johnson of Fontana.

Dr. O. W. Kankel had a visit from relatives Sunday, C. F. Kankel and family from Fertile, Minn., and F. J. Cook of Roseau, Minn., who were guests at the Hotel Upland.

Mrs. L. L. Larrabee (Jeneriffe Temple) and small son of Los Angeles, are spending a few weeks at the home of her mother, Mrs. L. D. Temple, Seventeenth street and Euclid avenue.

Mr. and Mrs. H. J. Stickney visited with Mr. and Mrs. Frank Anderson of Brawley at Hemet on Saturday. The Andersons have bought a ranch there and will move to their new home June 1.

G. W. Somes will remodel his home on East Sixth street, building an addition to the porch and otherwise improving the house. Mrs. Etta Johnson, West Eighth street, will glass in the porch and remodel the house. Fred Williams will have charge of both of these contracts.

Clean Up Your Place.

A clean house seldom burns.

A spick and span city is our goal; filth is hereby outlawed.

Clean up—garrets and garages, cellars and closets, lawns and libraries.

W. B. West leaves today by auto on a business trip to his former home in Iowa. He will be gone for several weeks.

Mr. and Mrs. Winthrop Burt and son, Wallace, were guests on Mother's day of Mr. Burt's parents, Mr. and Mrs. A. W. Burt, at their home in San Antonio Heights

To pay a Mother's Day visit to Mrs. Wilson's mother, Mr. and Mrs. Ralph Wilson and children, Francis, Ethel Jean, Alice Rose and Ralph, Jr., called upon Mrs. Alice J. Barnes at Pasadena on Sunday.

Charles Gage and Ernie Olson spent the week-end at Big Bear fishing and visiting with relatives of Los Angeles who are vacationing there. Incidently Ray W. Gage and family had bass for breakfast Monday.

Mr. and Mrs. A. W. Burt returned recently from Bakersfield, where they visited their son, Harold J. Burt and family. While there they had the pleasure of attending a beautiful operetta directed by their son, who is musical instructor and orchestra director for the Bakersfield High school and Junior college.

David L. Vasbinder and A. E. Clausen were at San Bernardino last week as delegates to the ninth annual convention of the Disabled American Veterans of the World War, from the Ontario-Upland post. Others in attendance at the three-days' meet May 9, 10 and 11, were G. T. Miller, East Ninth street and C. C. Stevens, Ralph Marks and Mr. Cox of Ontario. A long list of distinguished guests and speakers were present, among them being the following: District Attorney Buron Fitts, Major General John L. Hines, Colonel E. F. Tandy, Veteran Bureau; Frank Belgrano, state commander American Legion, and John R. Quinn, past national commander American Legion.

Lemonade weather.

Make Upland Clean.

Rejuvenate that backyard.

Paint that dry shingle roof.

Mr. and Mrs. C. L. Baker of Manhattan Beach, have been visiting at the home of S. M. Love and Miss Luella Love, Euclid avenue, and Monday morning they and the Loves left for a several days visit with friends in San Diego and other places.

Mrs. Frank Herwig, 566 Tenth street, and her mother, Mrs. W. Houser, 605 First avenue, spent several days last week visiting with relatives in Hollywood and Los Angeles. Mr. and Mrs. Herwig will soon move to their beautiful new home on Twenty-fourth street.

Dr. O. A. Thompson and son, Robert, returned from a fishing trip at Hemet Dam the first of the week with a fine catch of lake trout. A few of these fish nearly two feet long are on display in the Roy Creighton window to whet the appetites of fellow fishermen.

Upland's new attorney, Edward E. Gray, has rented the residence of Mrs. Harold C. Moore at 755 Euclid avenue. With Mrs. Gray and two children and Miss Helmi Moilanen the "judge"—as he is best known in his former home, Astoria, Ore.—is getting settled this week. Miss Moilanen will be a student in Chaffey Junior college.

P. H. McQuillen and Richard T Baldwin attended Rotary club meeting at Whittier on Friday and had the pleasure of being present when Dr. Herbert Harris, retiring district governor, presented Dalton A. Field, president of the Whittier club, with a beautiful diamond Rotary pin. This was in appreciation of the splendid work that Mr. Field did in connection with the recent district conference at Los Angeles which was called the best ever held. Mac was called upon for a short talk and conveyed the good wishes of the Upland Rotarians to both Dr. Harris and Mr. Field. The latter told the Whittier men that Mac's work for both the Upland and district Rotary had been highly outstanding. He was the first president of Upland Rotary. Mr. Field will be well remembered as the former head of the O. K. exchange here and now holds a similar position at Whittier.

A wholesome atmosphere and clean surroundings tend for the general well-being and development of a community. Remember this and act during "clean-up" week.

Save your Furnishings and Clothes from moths. The new "Air Way" sanitary system is a proven method. See Reuben Allen, W. 21st St., Phone 8726-R-5. 1tf

Refuse and wood scraps under the house furnish excellent encouragement to termites. They also add to the fire hazard. These scraps can easily be removed. Act during "clean-up" week.

T. W. Harper, of San Bernardino, spent Sunday here with his friend, J. E. Confer, 232 First avenue. Mr. Harper and Mr. Confer lived on adjoining farms in Wisconsin a number of years ago.

One grand Clean-up Sale Friday and Saturday, May 17th and 18th. The entire floor at one price, $2.95. All Kiddies' Hats, $1.50. You all know our values.—The Vogue Millinery, 222 No. Euclid Ave., Ontario. 1t1

The friends of Tom Nichols will be sorry to hear of his illness at the Santa Fe hospital in Los Angeles where he has gone for examination by specialists. Mrs Nichols goes to the city each day to be near him.

William Loch, Fifteenth street, who has been confined to his bed for some months, is greatly improved and it is hoped will be completely recovered before long. William has been a plucky patient and has kept in fine spirits throughout the ordeal.

Women, you are invited to see our new mid-summer millinery from Brodine's. Our stock includes pedaline's lace-trimmed and large hair hats, with velvet or embroidery trim. Also sport models. Priced $5.95.—Upland Hat Shop, First National Bank block, East 9th St. 1t1

George Pike of Chino, age 38 years, drew a fine of $25 on a reckless driving charge when he appeared in Judge George R. Crane's court yesterday. Pike was arrested Sunday by Patrolman Ralph Dark, who also reported that the Chinoan broke a bottle on the highway. Pike stated in court that the bottle accidentally rolled out of his machine.

Upland People Are Invited to See Exhibit of Newly Bound Books at the Public Library

The public library is having an exhibit of newly bound books—books in good serviceable covers of dark green, brown, black, blue and wine in buckram, and books in some of the new fabrikoid covering in soft green, a dainty figured blue, some cheerful reds figured—in fact, it really is worth a trip to the library just to see some of our old friends in bright new dresses. Even library books must keep up with the times and must be bright and cheerful.

At the same time, samples of the materials used with many more colors than those mentioned, will be on exhibit also, and no doubt many of the borrowers and townspeople may be interested in a new cover for one of their own special "pets." Probably the "general public" is not aware that this special service is extended. A number of friends of the library have been able to send books with the regular shipment of library books and have their enjoyment of old friend book doubled with a new dress.

Included in this exhibit will be seven books bound for a private party and shows binding in a variety of ways—to match sets and bound volumes of magazines.

Miss Norton Honored At Charming Luncheon—

The Wayne E. Morse home on Hellman avenue, Alta Loma, was the scene Saturday of a happily planned bridge luncheon given by Mrs. Morse and her daughter, Mrs. Arthur Pehl, of Upland, in honor of the popular bride-elect, Miss Geraldine Norton, daughter of Mr. and Mrs. R. C. Norton, who will be married in June to Martin Mangold, of Pomona.

An especially pretty floral arrangement formed the decorations for the rooms, lovely roses being used. Pink was the favored color on the handsomely appointed luncheon table, dainty pink sweetpeas and tall candles with fluffy tulle bows being used very effectively while the incentive for the happy affair was suggested by a miniature bride and groom. A beautiful arm bouquet was presented to Miss Norton in pretty fashion when little Jean Pehl, dressed as a bride, entered the room as the wedding march was played and presented the gift to the bride-to-be and also distributed the score cards to the guests.

Following the very enjoyable luncheon, the guests spent the afteronon playing bridge, Mrs. L. R. Parkin winning high score prize and Miss Ruth Milliken the low score prize. Guest prizes were presented to Miss Norton by the two hostesses.

The guests invited to spend the plasant afternoon with the two hostesses and the honor guest, Miss Norton, were Mrs. Leign Thompson, Mrs. R. C. Norton, Mrs. George Ferguson, Mrs. L. R. Parkin, Mrs. E. M. Barkow, Mrs. J. F. Grass, Mrs. Webster Thomas, Miss Ruth Milliken, Miss Lillian Lind and Miss Daisy Latimer.

William Seguin has been employed at Andersons' market.

Mrs. F. H. Manker, city librarian, returned Saturday evening from Sacramento where she has been in attendance at the 34th annual California Library association meeting.

Geo. Brown, Mountain avenue, who underwent a serious operation for the removal of gall stones at the Good Samaritan hospital, Los Angeles, recently is reported as making good recovery.

R. S. Ledger, Laurel avenue, is planning to build a twelve unit apartment house on the corner of Euclid avenue and Plaza Serena. It will be equipped with every modern device for beauty and convenience. The Ledgers recently came here from Palo Alto.

Jake Omstott, 15-year-old son of G. W. Omstott, 311 Miramonte avenue, Ontario, was treated at the San Antonio Community hospital by Dr. F. F. Abbott for injuries received when a motor jack with which he was working slipped and struck him in the face, inflicting a jagged cut.

Mrs. Miles Harnly, who has been a patient in San Antonio Community hospital since March 19, has recovered sufficiently from an operation for appendicitis to be able to be taken to her home on Euclid avenue. Her nurse, Miss Marie Swenson, accompanied her home and will care for her for some time longer.

The First National Bank of Upland

Please Be Advised That

Southern California Edison Company Common Stock Subscription Warrants "Rights"

Will Expire on May 21st, 1929

All persons holding Common or Original Preferred Stock in the above Company are entitled to subscribe.

If new stock is not desired the "Rights" can be sold at market. Present price about $3.00 per share.

No subscription "Rights" attach to Preferred Stock as follows: Series "4" 7%; Series "B" 6%, and Series "C" 5¼%.

Information regarding above mentioned "Rights" will be gladly furnished upon inquiry.

WEST COAST JR. CIRCUIT
GRANADA
THEATRE BEAUTIFUL — THEATRE EUCLID & C ST. — ONTARIO'S BEST

LAST TIMES TONIGHT—(TALK AND SOUND)
WM. HAINES and JOAN CRAWFORD
—in—
"THE DUKE STEPS OUT"
A James Cruze Production, from the Popular Saturday Evening Post Story
—Also—
VITAPHONE ACTS and COMEDY NEWS

WED. AND THURS.
100% TALKING 100%
JACK HOLT in
"THE DONOVAN AFFAIR"
With Wm. Collier, Jr., and Dorothy Revier
Also in Colortone—Sound
"Hawaiian Love Call"
News Aesop's Fables

FRIDAY, SATURDAY
Karl Dane and Geo. K. Arthur in
"ALL AT SEA"
Also—100% Talking
Clark & McColloch in
"Waltzing Around"
and
Vitaphone Acts News
On the Stage
KELTON PLAYERS
Presenting
"THE SNARE"

Matinees Wednesday and Saturday—25c

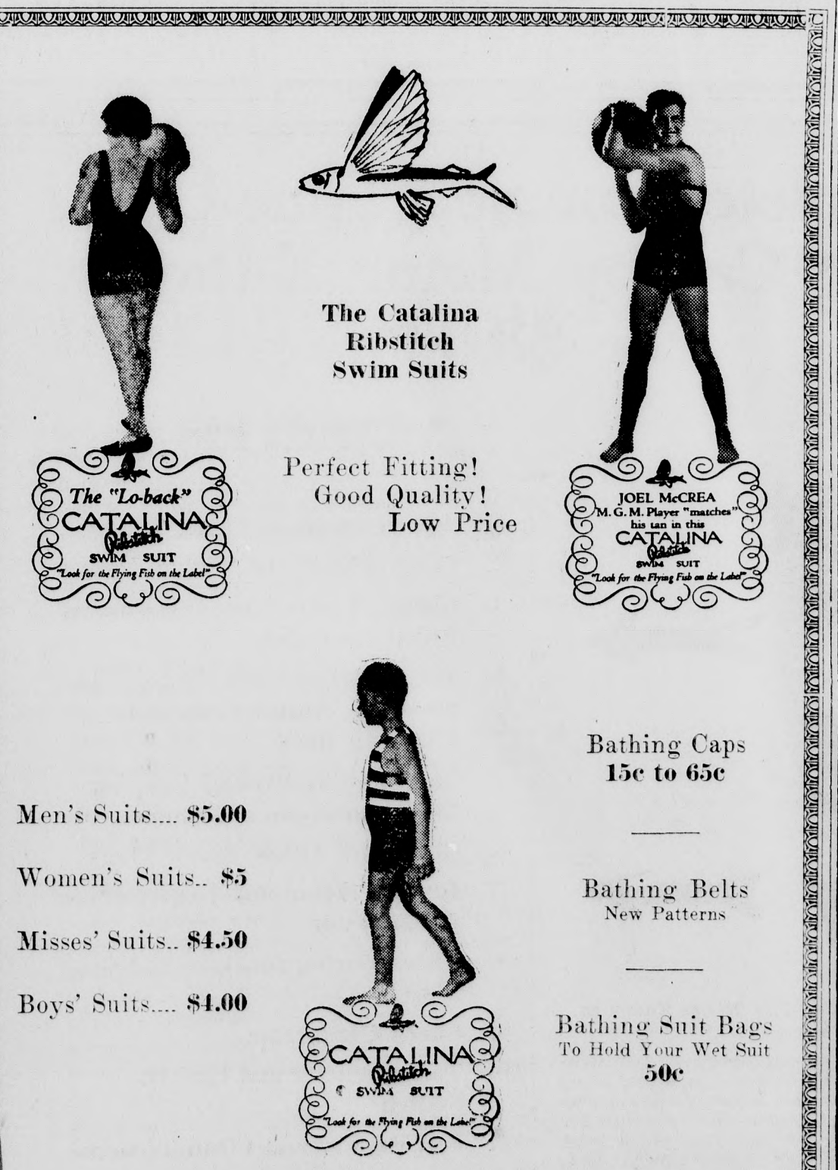

Perfect Fitting!
Good Quality!
Low Price

Men's Suits.... $5.00
Women's Suits.. $5
Misses' Suits.. $4.50
Boys' Suits.... $4.00

Bathing Caps
15c to 65c

Bathing Belts
New Patterns

Bathing Suit Bags
To Hold Your Wet Suit
50c

J. J. ATWOOD CO.
DRY GOODS SHOES MENS FURNISHINGS — UPLAND & CUCAMONGA CAL.

GAS GASPS
Otto Mobile

Dear Motorist:

You certainly are riding on top of the world when your car has been checked for gas, oil, air and water at D. & D. Rubber Co.'s service station. Take my word for it, they know their business at D. & D. Rubber Co. As ever,

Your Otto

D & D RUBBER Co.
Pennsylvania Tires
3rd Ave. & 9th St.—UPLAND — Phone 91

Here are the Dresses You've Wanted—

. . . and the values you have been trying to get!

Unusual Reductions in all higher grade Ready-to-Wear—including:
Ensembles—Dresses in Georgette, Flat Crepes, Printed Chiffons—all at enticing Reductions!

—at—

Sievers for Women's Apparel

135 East Second Street
Pomona

SERVICE—SATISFACTION
UPLAND DRY CLEANERS
When It's Done by Us It's Done Right
228 Second Ave. — Phone 152
H. R. CHURCHILL — NEAL CLARK

THE NEW TELEPHONE DIRECTORY WILL BE DELIVERED ON OR ABOUT JUNE 1ST

All Names and Listings Will Be Grouped in One Section

In the past we listed names under Ontario Exchange, Upland Exchange, Alta Loma and Cucamonga.

In the new book irrespective of the exchange, all will be arranged in alphabetical order.

You will like this arrangement; it will simplify matters for you.

It is our policy at all times to adopt any methods whereby our patrons are saved any inconvenience.

After June 1st Prefix Your Number—For Example, When You Hear "Number Please," Say Ontario 190

Ontario-Upland Telephone Company

Kills insects by the roomful
Oronite FLY SPRAY
Kills flies, mosquitoes, moths & roaches, and many other insects.
STANDARD OIL COMPANY OF CALIFORNIA

-GRAND OPENING-
ONTARIO ATHLETIC CLUB
State and Sultana Streets, Ontario
"RUBE" KAUFMAN, Promoter
WEDNESDAY, MAY 15, 8:30 P.M.

30 ROUNDS BOXING

6 Rounds—MAIN EVENT—160 Pounds
MEXICAN Joe Peregina vs Tom Moore
Out for Revenge—Lost to Moore Last Time Out — Beat Joe Roche, Eddie Gill and Joe Bitto

6 Rounds—SEMI-WINDUP—140 Lbs.
DREWEY WILLIS vs CLAR ELLIOTT
Pomona — Los Angeles

SPECIAL EVENT
6 Rounds—122 Pounds
PASTOR CALOPE
Filipino Flash
vs.
JOHNNY MATA

Four Rounds Each
JOHN HERNANDEZ vs. H. PLEANTO
"CHALKY" WRIGHT vs. JOE GAUBACO
JOE BEROLA vs. YOUNG HUVALL

LADIES ESPECIALLY INVITED

Popular Prices
50c, $1.00, $1.50

258 CARLOADS OF FRUIT ROLL EAST

Total Shipments of Upland Area For Season Reach 3,669

Citrus shipments from packing houses of the Upland district during the past week totalled 258 carloads, according to figures made public yesterday. This makes the total shipments for the present season to date 3,669 carloads, which includes 2,756 carloads of oranges and 913 carloads of lemons.

Of the 258 cars shipped last week, 214 were oranges and 44 were lemons. The association houses of the O. K. Exchange shipped all the lemons, 175 cars of Washington Navel oranges and three cars of oranges of miscellaneous varieties. Thirty-six cars of Navels were shipped by the West Ontario Citrus association. Neither the Cox nor the Hoover houses made shipments during the past week.

Upland and Chino Women to Attend P. T. A. Convention

Mrs. A. W. Burt, San Antonio Heights, president of the Fifth district, P.-T. A., and member of the Eighteenth street P.-T. A. and Mrs. H. H. Seapy, newly elected president of the Chino P.-T. A., will represent the Ontario Council at the thirtieth annual California Congress of Parent-Teacher associations which will be held in Sacramento on May 20-25. As this is not the year for election of president, Mrs. R. L. Cardiff of Santa Cruz will continue as president for another year.

Flavor and Health In SAVITA

Savita is a concentrated yeast extract that duplicates the flavor of choice meats. Use it for flavoring soups, vegetables and gravies. Rich in vitamin B for health.

Come In — Secure Literature

A Battle Creek Sanitarium Health Food

YOUR HEALTH FOOD CENTER

ADAMS & HALE

Free Delivery 9 a. m. and 3 p. m.

Phone 193

SWAN TO SING AT CHAFFEY CONCERT

Well-Known Pomona Tenor Will Be Attraction Friday Evening

Howard S. Swan, of Pomona, possessor of an exceptionally fine tenor voice, will be the soloist at the Little Symphony orchestra concert to be given Friday night, May 17, in the Chaffey high school auditorium under the skillful direction of Fred Wilding. Hobart Altar, violinist, will also have a prominent part in the program.

Mr. Swan announced yesterday to Mr. Wilding that he would sing the following: "In Mezo al Mar" (Sadeno), "Vesti la Guibba" (Pagliacci)' by Leon Cavallo, and "Gunga Din," Speaks.

Mr. Swan's piano accompanist will be Miss Tevoy Koechig.

Mengles Are Hosts to U and I Club—

A happy meeting of the U and I club was held last week, Dr. and Mrs. Claude P. Mengle being hosts at their attractive home at 115 La Deney drive, Ontario, to which they recently moved. Using lovely roses for her floral decorations and with unique table appointments, including cunning pottery nut cups brought from Mexico, and with yellow as the predominating color, Mrs. Mengle achieved a charming Spanish atmosphere. A very delicious dinner was served.

Before the bridge playing which was the diversion of the evening, an amusing contest was held. The hostess had requested the guests to bring their babyhood pictures and these were displayed, unlabeled, each guest attempting to guess their identity. Mrs. Harry Cavers and Mrs. Elmer Mathews tied in this contest. The present series of games in the bridge tourney is nearing the end and the winning side will soon be entertained by the losers.

Those enjoying the pleasant evening with the Mengles were: Mr. and Mrs. R. C. Norton, Mr. and Mrs. Harry Cavers, Mr. and Mrs. W. E. O'Brien, Mr. and Mrs. Elmer Mathews, and Mr. and Mrs. William Atchley.

ONTARIO COUNCIL P. T. A. TO MEET

Final Meeting of School Year Will Be Held at Fontana Woman's Clubhouse

Ontario Council, Parent-Teacher association will hold the final meeting of the school year on Wednesday, May 15, at the clubhouse of the Fontana Woman's club, the Fontana association being hostess. Mrs. A. L. Neilson is president of the Fontana association.

The meeting will open at 2 o'clock and Mrs. C. L. Emmons, outgoing president, will introduce the recently elected president, Mrs. M. L. Warne, of Chino, who with her staff of officers will preside.

A speciail feature of the program will be the presentation of the pageant, "Pioneer Mother," by Mrs. Arthur Terrill, president of the Colton Council P. T. A., and members of her associations. The pageant was written by Mrs. C. Earl Wetherbee of Ontario, and honors the founder of the National Congress of Mothers, Mrs. Theodore Birney of Washington. Singing will be directed by Mrs. Emmons.

All members of the council are urged to attend this meeting and turn over all material to the new officers.

Neighborhood Club Visits Huntington Library—

Members of the Neighborhood club, who have a penchant for planning pleasant affairs, joined in a most enjoyable trip Thursday when they motored down to the Huntington Library where they spent a very profitable afternoon. Taking their picnic lunches, the merry party gathered in Garfield park at noon and had the pleasure of eating in that beautiful place. The visit to the library followed and several hours were spent there in interested inspection of the wonderful collections of objects of art, literature and science. It was a wonderful day, the weather being perfect, and the drive down and back contributed no small part of the day's pleasure.

The club members and a number of guests who participated in the delightful trip were Mrs. Charles V. Barr, Mrs. Harlow S. Wilson, Mrs. Frank Van Natta, Mrs. Walter Maffett, Mrs. George Stamm, Mrs. Thomas Nisbet, Mrs. Charles Coe, Mrs. C. A. Baeuerlen, Mrs. Kirk Vernon Mrs. Nellie Mason, Mrs. C. J. Bryant, Mrs. Cless D. Grier, Mrs. W. E. Boulton, Mrs. Gertrude Hall, and Mrs. C. C. Gregg, Mrs. P. J. Roth, Miss Clara Lou Nisbet, Thomas Nisbet, W. E. Boulton and Frank Van Natta.

* * *

Mrs. B. C. Petersen to Visit in Denmark—

Mrs. B. C. Petersen of Eighth avenue leaves next Monday for San Francisco where she will visit relatives a few days before sailing on June 1st for an extended visit in Denmark. She will travel on the Swedish liner, Axel Johnson, via the Panama Canal direct to Copenhagen where her brother resides. The trip will take about six weeks. She plans to spend six months in and around Copenhagen returning to this country around the holidays. This is Mrs. Petersen's third trip back to her homeland and she goes at this time to have one more visit with her brother who is getting on in years.

* * *

Mrs. Hilty Honored At Surprise Party—

With her birthday anniversary as the incentive, Mrs. Mary E. Hilty was happily surprised Friday afternoon when a group of her friends gathered at her home on West Fifteenth and held a merry celebration. Her daughter. Mrs. Beth Townsend, was admitted into the secret plotting and she had the home decorated with a pretty arrangement of lovely roses, but as no tell-tale preparations could be made, the self-invited guests furnished the luncheon. Upon their arrival and after Mrs. Hilty had been greeted the surprise guests served the very excellent luncheon which was followed by an afternoon of bridge. Mrs. Hilty was awarded the guest prize while the high score prize was won by Mrs. F. N. Davidson. The awarding of the third prize was cause for much amusement, since the guests were required to cut for the award, which was won by Mrs. Gus Anderson.

The guests so pleasantly surprising Mrs. Hilty, assisted by Mrs. Townsend were Mrs. Frank Baxter, Mrs. F. N. Davidson. Mrs. George Crill, Mrs. Gus Anderson, Mrs. D. J. Burlingame Mrs. W. H. Tuttle, Mrs. R. H Thomas, Mrs. John Anderson, Miss Mina Ruesink, Mrs. O. A. Thompson, Mrs. W. E. O'Brien, Mrs. Mary Eckerman, Mrs. C. E. Tyler and Mrs. C. K. Francisco.

* * *

NOTICE OF SALE OF REAL PROPERTY AT PRIVATE SALE
G-712

In the Superior Court of California, in and for the County of San Bernardino.
In the Matter of the Guardianship of the Estate of N. W. STEVENS, a Minor

NOTICE IS HEREBY GIVEN that, pursuant to law, the undersigned, Guardian of said N. W. STEVENS, a minor, will sell, at private sale, to the highest bidder, subject to confirmation of said Superior Court, on or after the 15th day of May, 1929, at the law office of A. W. Burt, Esq., her attorney, 287 2nd Avenue, Upland, Calif., all the right, title and interest of said minor in and to an undivided one-half of that certain real property situated in the County of San Bernardino, State of California, particularly described as:

Lot 258, Ontario Colony Lands, as per plat recorded in Book 11 of Maps, Page 6, Records of said County.

Terms of sale: Assumption of one-half of mortgage on said property and cash for balance at confirmation.

Bids or offers to be in writing and will be received at the aforementioned office at any time after the first publication hereof and before date of sale.

Dated April 26, 1929.

IDA E. STEVENS, Guardian.

A. W. BURT, Attorney for Guardian.

83t8

MONEY

We will pay 7% interest for the use of money in large or small amounts, with interest paid every three months, or at time of withdrawal as lender may elect. All we ask is thirty days' notice of withdrawal of funds. Telephone, write, or call,

INDUSTRIAL FINANCE CO.
117 South Euclid
Telephone 555
Ontario, Calif.

WOLFE & COUCH
Sales Lots "A" at Campus and Next to Hotel Ontario
Phone 1139

BEST VALUES THIS WEEK

1928 Erskine Coupe, with Rumble seat; all new rubber, and plenty extras, at $650.00.

1925 Chevrolet Touring; original finish, lightweight pistons and oversize balloon tires, $175.

PRICE REDUCTIONS OF 20, 35 AND 50%

Are now in effect on all odd pieces of Furniture in our stock. Pieces for every room in the house are included and the quality of each and every piece is assured to be up to our regular standard, as these pieces are from our regular stock and are not imported for sale purposes.

At this time of year we clean out all odd pieces. We hope you take advantage of the Price Reductions.

THE HOME FURNITURE COMPANY

390 West Second Street Pomona

HOME OWNING on a Small Salary

IT MAY surprise you to know that fully half of the homes in this country are owned by men who make less than $2000 a year.

How do they do it? Through loans such as those made by this association. These loans are put upon a monthly repayment basis about like rent. Both interest and principal are included; one mortgage stays in force, eliminating costly renewals; never any large sum to meet. This is the one plan that helps you to get out of debt, easily, and over a period of years, it is distinctly cheaper.

We loan money to build or buy a great many homes which never WOULD and never COULD have been owned in any other way.

You can do it, too, if you are now paying rent regularly. Come in and let us tell you how.

Magnolia Mutual Building and Loan Association
272 9th St. Upland, Cal.

CLASSIFIED ADVERTISING

For Sale

FOR SALE—About 300 feet 8-inch Vitrolized Sewer Pipe, cheap. Apply Upland Feed and Fuel. 86t3x

FOR SALE—Turkey Eggs, cheap. Seefloth, phone 1064-W, Ontario, corner East 6th and North Grove Avenue. 85t3

FOR SALE—New Air Mattress, half price, cost $45, with special pump, best rubber, heavy canvas envelope; used 3 times at Yosemite. Don't like camping. Phone Upland 651-W.

FOR SALE—S. C. Rhode Island Red Cockerels, from trap-nested and non-broody stock, $3. Eggs $1 per 15. C. G. Wheeler, 576 3rd Ave. 59tfFO

FOR SALE—Electric Stove, 4-burner and oven, $30. Phone 8715-J-1. C. H. Baer, 19th St. 1t4x

FOR SALE OR TRADE—Five-Acre Valencia and Navel Orange Grove in Upland, southwest district; reasonable. Address Box C, Upland News. 1t2

FOR SALE—One White Enamel Chiffioner, one Fumed Oak Chiffioner and Dresser; one Single Bed Springs, Mattress; one Rug. Phone Upland 8717-J-5. 1t1x

FOR SALE—Edison Victrola, mahogany cabinet, largest size, cost $285; two extra attachments, 90 records; $125. Phone 651-W. 1t2x

FOR SALE—If you have had the flu, Milk and Grain Fed Squabs contain more protein than beef or pork, and are easy to digest. Large Fat Squabs, 50c each, dressed and delivered. Phone 8726-R-5. Allen's Squab Ranch, West 21st Street, Upland, Calif. 69tf

FOR SALE—Modern Eight-room House, located south of Tenth street, 2215 Euclid avenue, Upland; hardwood floors, gas furnace, sprinkling system, etc. This home is in excellent condition. The owner is leaving the city and has placed a very attractive price for immediate sale. For information see Grier & Redmon, phone Upland 85. 87t2

Poultry and Rabbit

Supplies; Coal, ,Wood and Coke; standard grades of Feed and Grain. Phone orders given prompt attention. Phone 240. W. S. Coffin Transfer and Feed Store, 205 East A Street, Upland 31tf

water-Kent, with Philco eliminator and speaker complete. Only $35. This will go quickly. 2035 Euclid avenue, near Ninth street. 1t1x

FOR SALE—Radio, 5-tube At-

Rent

FOR RENT—Modern 5-room California House, fruit trees, shade, lawn. Phone 76-R. 86t3

FOR RENT — Comfortable furnished Apartment. Phone 162. 70tf

Miscellaneous

FOR FUR WORK — See Mrs Sampson, 268 First Ave. Phone 268-W, Upland. 27tf

CAMPBELL'S TAXI — 108 No. Euclid Ave., Ontario. Phone 1499. 28tf

YOU DON'T HAVE to empty a filthy cleaner bag any more—wonderful new invention has forever done away with that most disagreeable task. For demonstration of The New Air-Way Sanitary system see Reuben Allen, W. 21st St. Phone 8726-R-5 1tf

Wanted

BOARDERS WANTED—By the day or week. Also have room. 377 First Ave. 86t8

WANTED TO EXCHANGE—25 Acres, with water, for Long Beach property of equal value. R. C. Dickens, 408 Heartwell Building Long Beach, Calif. 81t15x

Legal Notices

NOTICE TO CREDITORS

In the Superior Court of the State of California, in and for the County of San Bernardino.

No. 8904

In the Matter of the Estate of EDWARD C. PARKER, Deceased.

NOTICE IS HEREBY GIVEN by the undersigned, administrator with the will annexed of the estate of Edward C. Parker, deceased, to the creditors of, and all persons having claims against the said deceased, to exhibit them, with the necessary vouchers, within four months after the first publication of this notice, to the said administrator, at the office of A. W. Burt, Esq., 287 Second Ave., Upland, California, the same being the place for the transaction of the business of said estate in the County of San Bernardino.

PAUL BODENHAMER, Administrator with the Will Annexed of the Estate of Edward C. Parker, Deceased.

Dated May 3, 1929.

A. W. BURT, Attorney for the Administrator. 85t9

NOTICE OF ASSESSMENT

No. 95

Canyon Ridge Water Corporation —Location of Principal Place of Business, Upland, San Bernardino County, California.

Notice is hereby given that at a meeting of the Board of Directors held on the 20th day of April, 1929, an assessment of $5.00 per share was levied as of April 23rd, upon each and every share of subscribed capital stock of the corporation, payable immediately to the Secretary of the corporation, at the office of the company, 138 Second Avenue, Upland, San Bernardino County, California.

Any stock upon which this assessment shall remain unpaid on the 22nd day of May, 1929, will be delinquent and advertised for sale at public auction and unless payment is made before, will be sold on Saturday, the 18th day of June, 1929, at 10:00 a. m., to pay the delinquent assessment, together with the costs of advertising and expenses of sale.

STELLA BREFFLE, Secretary.

82-84-86-88-Tonly

Extractions (Painless) ..$1.00
X-Rays ..$1.00
Cleaning ..$1.00
Service Plate ..$7.00
Economy Plate ..$10.00
Expression Plate ..$12.50
Restoration Plate ..$15.00
Porcelain Fillings ..$2.50
Silver Fillings ..$1.00 up
Crowns, Bridges Inlays and Fillings
At Prices Within Your Reach
Examinations Free., I use Genuine Truebyte Teeth—$2.50 credit for your old plates on our new plates.
Personal Service—Competent Nurses Always in Attendance

DR. R. KNIGHT
OPEN EVENINGS
Phone 1033 2nd and Garey
Pomona, Calif.

NOTICE TO CREDITORS

In the Superior Court of the State of California in and for the County of San Bernardino.

No. 8974

In the Matter of the Estate of NELLIE A. RHODES, Deceased.

NOTICE IS HEREBY GIVEN by the undersigned, executor of the Estate of NELLIE A. RHODES, deceased, to the creditors of, and all persons having claims against, the said deceased to exhibit them, with the necessary vouchers, within four months after the first publication of this notice, to the said executor, at the office of A. W. Burt, Esq., 287 Second Ave., Upland, California, the same being the place for the transaction of the business of said estate in the County of San Bernardino.

CHARLES RUEDY, Executor of the Estate of Nellie A. Rhodes, Deceased.

A. W. BURT, Attorney for the Executor.

Dated April 26, 1929. 83t9

Buckwheat cakes—oh, me—oh, my!
Ain't they grand—just hear me sigh.

—Young Mother Hubbard

The cakes that ma makes for us these mornings are so fine that I eat a big plateful—all but one that brother lifted when I was busy getting the syrup.

KLINDT'S GROCERY
The Home of Good Things to Eat
Free Delivery Twice Daily
186 Second Ave.—Phone 237

A Complete Summer Tune-Up of Your Car by Motor X-Ray For $3.00

What $3.00 Will Buy

A COMPLETE TUNE UP

1. Adjust Ignition, Check Timing
2. Clean and Adjust Contact Points
3. Check Valves for Sticking or Burnt Condition
4. Test Ignition Coil Under Compression. Adjust Generator Charging Rate
5. Test Each Individual Cylinder for Compression and Rings
6. Clean and Adjust Spark Plugs
7. Inspect Motor and Generator Commutator
8. Check Wiring for Open and Short Circuits
9. Check Carburetor
10. Test Ammeter and Ignition Switch
11. Fill Battery and Clean Terminal

(First Six Items for $1.50—This Service Known as "Motor Check-up")

Perhaps your motor is not performing just satisfactorily. It may be a trifling matter that is interfering with your pleasure in driving. Before starting a long summer trip, we suggest you let us check carefully the condition of your car. This may save you possible delay on the road. But whether your trips be long or short, you will find this precautionary "tune-up" well worth your while.

McLellan & Kuhns
213 "C" Street Phone 114